

Name ..... Index Number .....

511/3  
MUSIC  
Paper 3  
Nov. 2016  
2½ hours

Candidate's Signature .....

Date .....

THE KENYA NATIONAL EXAMINATIONS COUNCIL  
Kenya Certificate of Secondary Education  
MUSIC  
Paper 3  
2½ hours

**Instructions to candidates**

- (a) Write your name and index number in the spaces provided above.
- (b) Sign and write the date of the examination in the spaces provided above.
- (c) Answer **all** the questions in this paper.
- (d) In question 4 choose **any two** of the questions numbered (a), (b), (c) and (d).
- (e) All answers must be written in the spaces provided.
- (f) **This paper consists of 11 printed pages.**
- (g) **Candidates should check the question paper to ensure that all the pages are printed as indicated and that no questions are missing.**
- (h) **Candidates should answer the questions in English.**

**For Examiner's Use Only**

Section	Question	Maximum Score	Candidate's Score
A	1	15	
	2	15	
B	3	14	
	4	14	
	5	10	
	6	10	
	7	6	
C	8	16	
<b>Total Score</b>		<b>100</b>	

916230

© 2016 The Kenya National Examinations Council

Turn over

**SECTION A: BASIC SKILLS (30 marks)**

*Answer all questions in this section.*

1. (a) Continue the following opening to make a 16-bar melody for voice. Incorporate a modulation to the relative major and return to the tonic key. (9 marks)

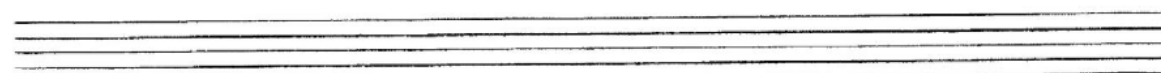
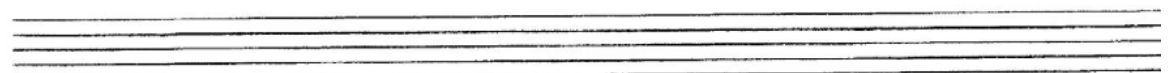
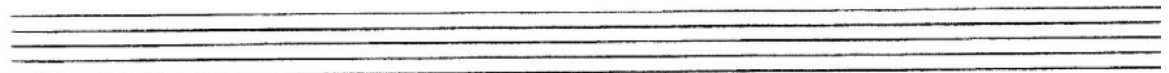
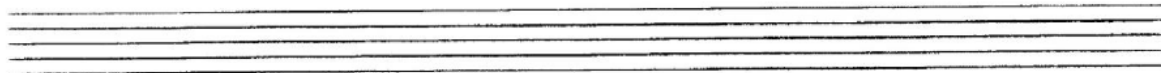
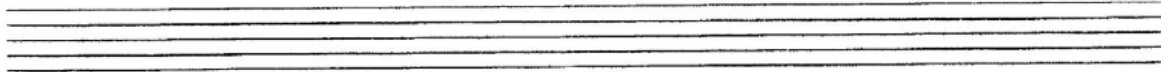
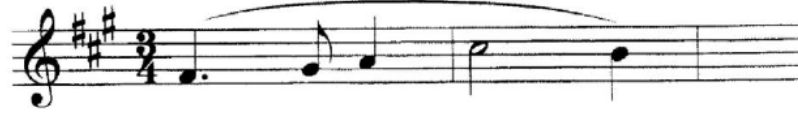

- (b) Using staff notation, write a suitable melody and fit in the following text. (6 marks)

Twendeni tukacheze,  
Tuimanke kiafya,  
Kucheza in kuzuñ,  
Afya zetu huboresha.

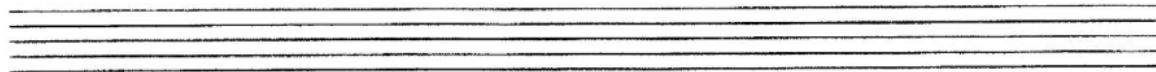
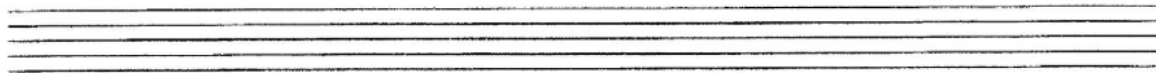
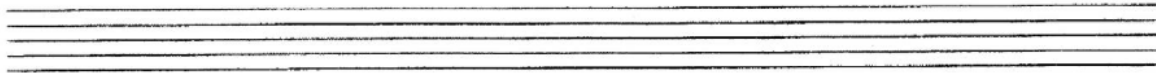
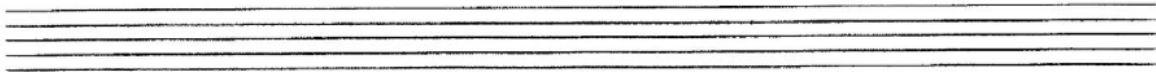

2. Harmonise the following Soprano Melody by adding Alto, Tenor and Bass. Choose appropriate chorals from I, II, IV, V and VI. Incorporate a passing tone in the top voice and two cadences. (15 marks)

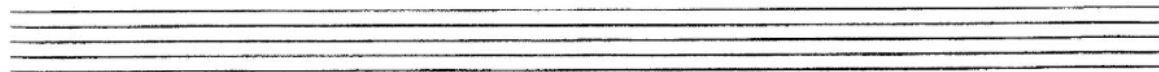

**SECTION B: HISTORY AND ANALYSIS (54 marks)**

*Answer all questions in this section.*

**3. African Music**

- (a) (i) Identify **three** parts of an African Traditional lamellaphone, stating the role played by each part in sound production. (3 marks)

.....  
.....  
.....  
.....  
.....

- (ii) Name **one** example of a lamellaphone from Kenya. (½ mark)

.....

- (b) Explain **three** features of the African Traditional folk songs that make them best suited for oral transmission. (4½ marks)

.....  
.....  
.....  
.....  
.....

- (c) Name **two** examples of each of the following instruments from Kenya.

- (i) Side-blown flutes (1 mark)

.....  
.....

- (ii) End-blown flutes (1 mark)

.....  
.....

- (d) Outline **four** benefits of singing games to the participants. (4 marks)

.....  
.....  
.....  
.....  
.....  
.....

**4. Western Music**

Answer **any two** of the following questions (a), (b), (c) and (d).

- (a) Thomas Tallis

- (i) Outline his achievements with regard to language in music at the time. (1 mark)

.....  
.....  
.....  
.....

- (ii) State **four** major appointments held by Tallis during his career as a musician. (2 marks)

.....  
.....  
.....  
.....  
.....  
.....

(iii) Identify **four** types of works composed by Tallis. (4 marks)

.....  
.....  
.....  
.....  
.....  
.....

(b) Wolfgang Amadeus Mozart

(i) State **two** factors that promoted Mozart's musical development in childhood. (2 marks)

.....  
.....  
.....  
.....

(ii) Name the work whose development and popularisation is fully attributed to Mozart. (1 mark)

.....  
.....  
.....

(iii) Give **one** example of each of the following works by Mozart:

I – Opera Buffa ..... (½ mark)

II – Opera Seria ..... (½ mark)

(iv) Outline **three** key features of 'style galant' favoured by Mozart. (3 marks)

.....  
.....  
.....

(c) Robert Schumann

(i) Schumann was famous for concentrating his energies on one form of music at a time. Identify the forms he mainly composed during the following periods:

I – Before 1840 ..... (1 mark)

II – In 1840..... (1 mark)

III – In 1841 ..... (1 mark)

IV – In 1842 ..... (1 mark)

(ii) State **one** feature of the opera 'Genoveva' (op.81) which makes it different from the traditional opera. (1 mark)

.....

(iii) Name **two** song cycles by Schumann. (2 marks)

.....

.....

(d) Aaron Copland

(i) State **three** ways in which Copland contributed to the development of music during his time. (3 marks)

.....

.....

.....

(ii) State **four** references on Copland's style of composition. (4 marks)

.....

.....

.....

.....

5. **Analysis of prescribed African music**

“Ibodi” dance of the Baklayo-Busia Municipal Dancers (PPMC Recording)

- (a) With reference to the performance in the recording, outline **five** features that contribute to the creation of the climax. (5 marks)

.....

.....

.....

.....

.....

- (b) Describe the call-response style in the opening section of the performance. (2 marks)

.....

.....

- (c) State **two** ways in which the voice is cued in this performance. (2 marks)

.....

.....

- (d) Describe the mood of this performance. (1 mark)

.....

**6. Analysis of prescribed western music**

“Rondo alla Turka”, Movement 3 from Piano Sonata N<sup>o</sup>.11, K.331  
by Wolfgang Amadeus Mozart.

- (a) With reference to specific bars. Identify the form of the opening section (Bar 1 to 24).  
(2½ marks)

.....  
.....  
.....

- (b) Identify **three** ways through which a sudden contrast is created between bars 32–40 in relation to the previous section. (3 marks)

.....  
.....  
.....

- (c) Outline the difference between bars ‘54–64’ and ‘88–96’. (1 mark)

.....

- (d) Identify the choral progression from bar 96 to 104. Use bar numbers to illustrate your answer. (2½ marks)

.....  
.....  
.....

- (e) State the name given to the type of LH accompaniment between bars 110 and 116. (1 mark)

.....

7. Analysis of unprepared work

Refer to "The Wild Horseman" by Robert Schumann and answer the questions that follow.

The Wild Horseman

Robert Schumann

Vivace

Kenya Certificate of Secondary Education, 2016  
511/3

916230

(a) Identify the most prevalent articulation mark used in this music. (½ mark)

.....

(b) With reference to specific bar numbers, identify the general form of this music. (2 marks)

.....

.....

(c) (i) Which section of the music is presented in the Major mode? Refer to bar numbers for illustration. (1 mark)

.....

(ii) Name the melodic feature peculiar to the section in (i) above. (1 mark)

.....

(d) Describe the first chord in bar 3. (1 mark)

.....

(e) State the meaning of the term “vivace” as used in the music. (½ mark)

.....

916230

*Kenya Certificate of Secondary Education, 2016*  
*511/3*

**SECTION C: GENERAL MUSIC KNOWLEDGE (16 marks)**

8. (a) The melody below is written for Alto Saxophone in E flat. Rewrite it for clarinet in B flat to sound at the same pitch. Prefix the new key signature. (5 marks)

- (b) State **four** ways through which the harmonic effect is achieved during the group performance of a traditional African folk song. (4 marks)

.....

.....

.....

.....

- (c) Outline the meaning of the following terms as used in music.

- (i) Embouchure ..... (1 mark)
- (ii) Diction ..... (1 mark)
- (iii) Producer ..... (1 mark)
- (iv) Root ..... (1 mark)
- (v) Signature tune ..... (1 mark)

- (d) Explain why the actual performance of the “Trio Sonata” contradicts the scoring of this work. (2 marks)

.....

.....